



Mikage jōnomaie PARK MANSION

Prestigious Luxury Condominium

Mash Co., Ltd.
3-11, Fujishirodai 2-chome, Suita City, Osaka Prefecture
Osaka Prefecture Governor License (2) No. 58189
Tel: 06-6369-7347
English and Chinese Service Hotline : 090-9879-4615

Property Information

Address: Mikage 1-chome, Higashinada Ward, Kobe City, Hyogo Prefecture, Japan

Completion Date: September 1993

Structure: Reinforced Concrete

Total Units: 20 units

Floor Location/Total Floors: Parts of the 6th and 7th floors / 7 floors above ground

Exclusive Area: 313.03m²

Construction Company: Mitsui Construction Co., Ltd.

Management Company: Mitsui Fudosan Residential Service Kansai Co., Ltd.

Premium Management Services:

- Fully Entrusted Management
- Daytime Onsite Concierge

Land Rights: Freehold

Access: 7-minute walk from Hankyu Kobe Line Mikage Station



Room Plan

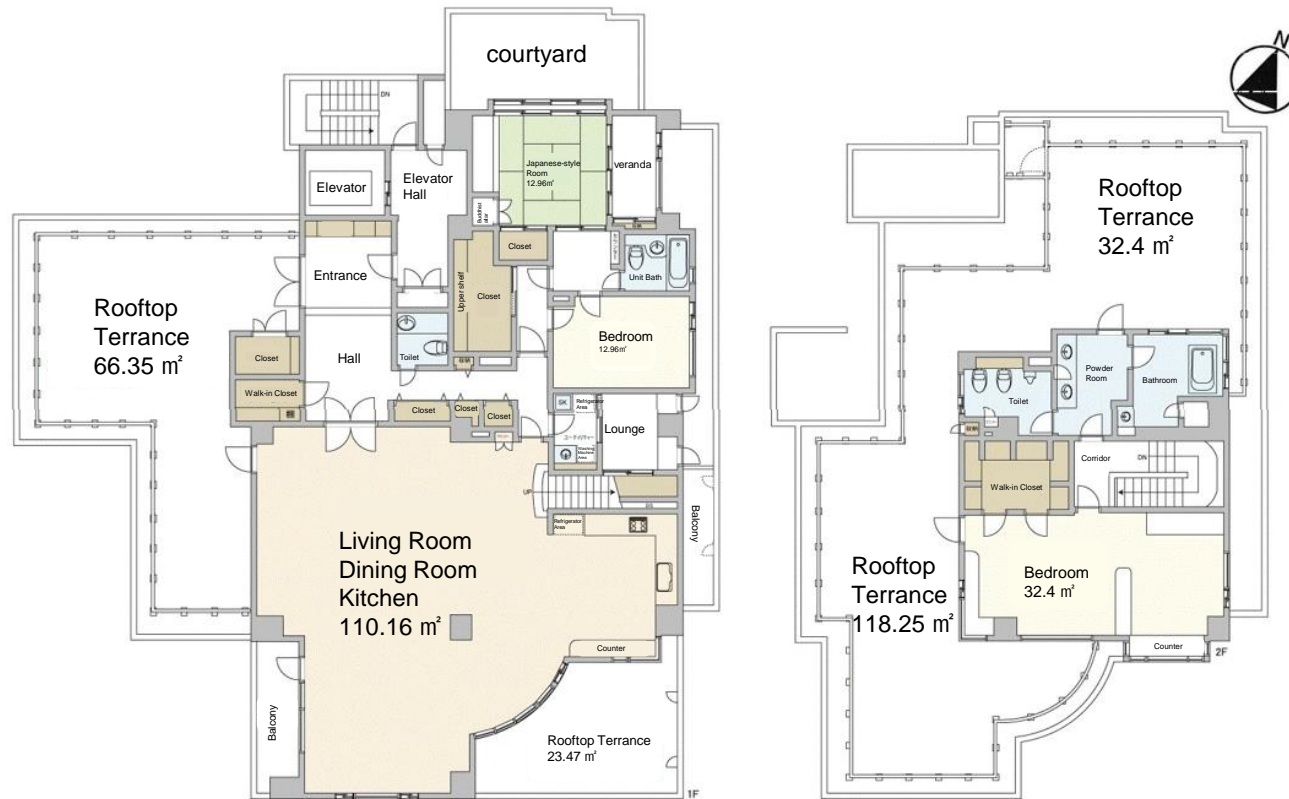

Price: 139,000,000 yen

Layout: 3SLDK

Main Orientation: four-corner unit, Southeast, Southwest, Northeast and Northwest

Management Fee: 78,200 yen/month

Repair Fund: 49,150 yen/month

Parking: Includes the right to use two indoor parking spaces (Parking Fee: 58,000 yen/month)

Gas Alarm System Renewal Fund: 250 yen/month

Fixed Asset Tax, etc.: 578,277 yen/year

Note: Pets are not permitted

Current Status: Vacant

Closing: Negotiable

Room Photos

